

IN WITNESS WHEREOF, we have hereunto set our hands and seals, acknowledged and filed the foregoing Amended and Restated Declaration of Condominium, under the laws of the State of Florida, this 2 day of April 2013.

WITNESSES:

**PALMETTO DUNES AT PELICAN  
SOUND CONDOMINIUM  
ASSOCIATION, INC.**

*Diana S. Brown*  
Witness #1 Signature

By: *Ed Stone*

Diana S Brown  
Printed Name of Witness #1

Print Name: ED STONE  
President

*William DeSautelle*  
Witness #2 Signature

(Corporate Seal)

William DeSautelle  
Printed Name of Witness #2

STATE OF FLORIDA )  
COUNTY OF LEE )

The foregoing instrument was executed before me this 2 day of April, 2013, by Ed Stone, President of Palmetto Dunes at Pelican Sound Condominium Association, Inc., a Florida corporation, on behalf of the corporation. He/She is personally known to me, or did produce \_\_\_\_\_ as identification.

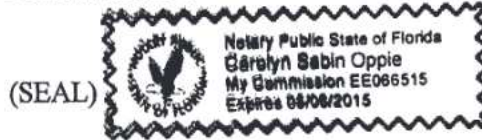

*Carolyn S. Oppie*  
Notary Public  
Carolyn S. Oppie  
Printed Name of Notary Public

LEGAL DESCRIPTION OR EX 03418 PG 3162PALMETTO DUNES AT PELICAN SOUND, A CONDOMINIUM

A PARCEL OF LAND LYING IN THE SOUTHEAST 1/4 OF SECTION 32, TOWNSHIP 46 SOUTH, RANGE 25 EAST, LEE COUNTY, FLORIDA, BEING MORE PARTICULARLY DESCRIBED AS FOLLOWS:

COMMENCE AT THE NORTHEAST CORNER OF THE SOUTHEAST 1/4 OF SECTION 32, TOWNSHIP 46 SOUTH, RANGE 25 EAST, LEE COUNTY, FLORIDA; THENCE RUN S 00°31'21" E, ALONG THE EAST LINE OF THE SOUTHEAST 1/4 OF SAID SECTION 32, FOR A DISTANCE OF 1,837.15 FEET; THENCE RUN S 89°28'39" W FOR A DISTANCE OF 855.26 FEET TO THE POINT OF BEGINNING OF THE PARCEL OF LAND HEREIN DESCRIBED; THENCE RUN N 58°35'11" W FOR A DISTANCE OF 40.62 FEET; THENCE RUN N 12°34'22" E FOR A DISTANCE OF 8.63 FEET; THENCE RUN N 77°25'38" W FOR A DISTANCE OF 25.30 FEET; THENCE RUN N 58°35'11" W FOR A DISTANCE OF 101.40 FEET; THENCE RUN S 31°24'49" W, FOR A DISTANCE OF 10.11 FEET TO A POINT ON A CIRCULAR CURVE, CONCAVE NORTHEASTERLY, WHOSE RADIUS POINT BEARS N 32°23'55" E, A DISTANCE OF 158.50 FEET THEREFROM; THENCE RUN NORTHWESTERLY, ALONG THE ARC OF SAID CURVE TO THE RIGHT, HAVING A RADIUS OF 158.50 FEET, THROUGH A CENTRAL ANGLE OF 35°46'03", SUBTENDED BY A CHORD OF 97.35 FEET AT A BEARING OF N 38°43'04" W, FOR AN ARC LENGTH OF 98.95 FEET TO THE END OF SAID CURVE; THENCE RUN N 20°50'03" W, FOR A DISTANCE OF 39.32 FEET TO A POINT ON A CIRCULAR CURVE, CONCAVE SOUTHWESTERLY, WHOSE RADIUS POINT BEARS S 68°52'07" W, A DISTANCE OF 932.52 FEET THEREFROM; THENCE RUN NORTHWESTERLY, ALONG THE ARC OF SAID CURVE TO THE LEFT, HAVING A RADIUS OF 932.52 FEET, THROUGH A CENTRAL ANGLE OF 22°02'24", SUBTENDED BY A CHORD OF 356.50 FEET AT A BEARING OF N 32°09'06" W, FOR AN ARC LENGTH OF 358.71 FEET TO THE END OF SAID CURVE; THENCE RUN N 43°06'14" W, FOR A DISTANCE OF 212.99 FEET TO A POINT ON A CIRCULAR CURVE, CONCAVE SOUTHWESTERLY, WHOSE RADIUS POINT BEARS S 46°43'41" W, A DISTANCE OF 1,166.50 FEET THEREFROM; THENCE RUN NORTHWESTERLY, ALONG THE ARC OF SAID CURVE TO THE LEFT, HAVING A RADIUS OF 1,166.50 FEET, THROUGH A CENTRAL ANGLE OF 18°30'12", SUBTENDED BY A CHORD OF 375.08 FEET AT A BEARING OF N 52°31'25" W, FOR AN ARC LENGTH OF 376.72 FEET TO THE END OF SAID CURVE; THENCE RUN N 61°46'31" W, FOR A DISTANCE OF 22.11 FEET TO A POINT ON A CIRCULAR CURVE, CONCAVE SOUTHEASTERLY, WHOSE RADIUS POINT BEARS S 63°31'15" W, A DISTANCE OF 204.00 FEET THEREFROM; THENCE RUN SOUTHWESTERLY, ALONG THE ARC OF SAID CURVE TO THE LEFT, HAVING A RADIUS OF 204.00 FEET, THROUGH A CENTRAL ANGLE OF 250°35'32", SUBTENDED BY A CHORD OF 333.00 FEET AT A BEARING OF S 28°13'29" W, FOR AN ARC LENGTH OF 892.23 FEET TO THE END OF SAID CURVE; THENCE RUN S 61°46'31" E, FOR A DISTANCE OF 22.11 FEET TO THE BEGINNING OF A TANGENTIAL CIRCULAR CURVE, CONCAVE SOUTHWESTERLY; THENCE RUN SOUTHEASTERLY, ALONG THE ARC OF SAID CURVE TO THE RIGHT, HAVING A RADIUS OF 833.50 FEET, THROUGH A CENTRAL ANGLE OF 18°30'12", SUBTENDED BY A CHORD OF 268.01 FEET AT A BEARING OF S 52°31'25" E, FOR AN ARC LENGTH OF 269.17 FEET TO THE END OF SAID CURVE; THENCE RUN S 43°16'19" E, FOR A DISTANCE OF 98.66 FEET; THENCE RUN S 51°54'15" W, FOR A DISTANCE OF 258.11 FEET; THENCE RUN N 83°47'37" W, FOR A DISTANCE OF 63.34 FEET; THENCE RUN S 76°50'42" W, FOR A DISTANCE OF 62.05 FEET TO A POINT ON A CIRCULAR CURVE, CONCAVE NORTHEASTERLY, WHOSE RADIUS POINT BEARS S 21°24'24" E, A DISTANCE OF 204.00 FEET THEREFROM; THENCE RUN SOUTHEASTERLY, ALONG THE ARC OF SAID CURVE TO THE LEFT, HAVING A RADIUS OF 204.00 FEET, THROUGH A CENTRAL ANGLE OF 202°12'30", SUBTENDED BY A CHORD OF 400.36 FEET AT A BEARING OF S 32°30'38" E, FOR AN ARC LENGTH OF 719.96 FEET TO THE END OF SAID CURVE; THENCE RUN N 53°55'05" E, FOR A DISTANCE OF 140.64 FEET; THENCE RUN N 51°54'15" E, FOR A DISTANCE OF 246.58 FEET; THENCE RUN S 20°50'03" E, FOR A DISTANCE OF 46.28 FEET

(CONTINUED)

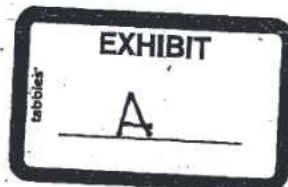



LEGAL DESCRIPTION OR BK 03-418 PG 3103PALMETTO DUNES AT PELICAN SOUND, A CONDOMINIUM

TO THE BEGINNING OF A TANGENTIAL CIRCULAR CURVE, CONCAVE NORTHEASTERLY; THENCE RUN SOUTHEASTERLY, ALONG THE ARC OF SAID CURVE TO THE LEFT, HAVING A RADIUS OF 491.50 FEET, THROUGH A CENTRAL ANGLE OF 57°15'21", SUBTENDED BY A CHORD OF 470.98 FEET AT A BEARING OF S 49°27'43"E, FOR AN ARC LENGTH OF 491.16 FEET TO THE END OF SAID CURVE; THENCE RUN S 78°05'24"E, FOR A DISTANCE OF 123.95 FEET TO AN INTERSECTION WITH THE WEST RIGHT OF WAY OF THE PROPOSED SOUND WAY (35' RIGHT OF WAY); THENCE RUN N 17°11'15" W FOR A DISTANCE OF 13.85 FEET TO THE BEGINNING OF A TANGENTIAL CIRCULAR CURVE CONCAVE TO THE EAST; THENCE RUN NORTHERLY ALONG THE ARC OF SAID CURVE TO THE RIGHT, HAVING A RADIUS OF 317.50 FEET, THROUGH A CENTRAL ANGLE OF 49°11'15", SUBTENDED BY A CHORD OF 264.28 FEET AT A BEARING OF N 07°24'22" E, FOR AN ARC LENGTH OF 272.57 FEET TO THE END OF SAID CURVE; THENCE RUN N 32°00'00" E FOR A DISTANCE OF 23.05 FEET TO THE POINT OF BEGINNING OF THE PARCEL OF LAND HEREIN DESCRIBED, CONTAINING 17.431 ACRES, MORE OR LESS.

LESS AND EXCEPT

A parcel of land lying in the southeast 1/4 of section 32, township 46 south, range 25 east, Lee County, Florida, being more particularly described as follows:

Commence at the northeast corner of the southeast 1/4 of section 32, township 46 south, range 25 east, Lee County, Florida; thence run South 00°31'21" East, along the east line of the southeast 1/4 of said section 32, for a distance of 1,837.15 feet; Thence run South 89°28'39" West for a distance of 855.26 feet; Thence run South 32°00'00" West for a distance of 23.05 feet; to the beginning of a tangential circular curve concave southeast; Thence run southwesterly along the arc of said curve to the left, having a radius of 317.50 feet; through a central angle of 11°08'14", subtended by a chord of 61.62 feet at a bearing of South 26°25'53" West, for an arc length of 61.72 feet to the Point of Beginning of the parcel of land herein described, also a point on a circular curve concave southwest, whose radius point bears North 87°02'34" West, a distance of 29.50 feet therefrom; Thence run northwesterly along the arc of said curve to the left, having a radius of 29.50 feet, through a central angle of 81°02'50", subtended by a chord of 38.34 feet at a bearing of North 37°33'59" West, for an arc length of 41.73 feet to the end of said curve; Thence run North 78°05'24" West for a distance of 3.71 feet; to the beginning of a tangential circular curve concave north; Thence run westerly along the arc of said curve to the right, having a radius of 24.50 feet; through a central angle of 19°45'00", subtended by a chord of 8.40 feet at a bearing of North 68°12'54" West, for an arc length of 8.45 feet to the end of said curve; to a point of reverse curvature; Thence run westerly along the arc of said curve to the left, having a radius of 94.50 feet, through a central angle of 19°45'00", subtended by a chord of 32.41 feet at a bearing of North 68°12'54" West, for an arc length of 32.57 feet to the end of said curve; Thence run North 78°05'24" West for a distance of 7.95 feet; to the beginning of a tangential circular curve concave northeast; Thence run northwesterly along the arc of said curve to the right, having a radius of 342.50 feet; through a central angle of 57°15'21", subtended by a chord of 328.20 feet at a bearing of North 49°27'44" West, for an arc length of 342.26 feet to the end of said curve; Thence run North 20°50'03" West for a distance of 39.32 feet; to the beginning of a tangential circular curve concave southwest; Thence run northwesterly along the arc of said curve to the left, having a radius of 732.50 feet; through a central angle of 12°55'20", subtended by a chord of 164.85 feet at a bearing of North 27°17'43" West, for an arc length of 165.20 feet to the end of said curve; to a point on a circular curve concave south, whose radius point bears South 59°16'56" West, a distance of 33.65 feet therefrom; Thence run westerly along the arc of said curve to the left, having a radius of 33.65 feet, through a central angle of 100°26'15", subtended by a chord of 51.72 feet at a bearing of North 80°56'12" West, for an arc length of 58.99 feet to the end of said curve; Thence run South 51°54'15" West for a distance of

(CONTINUED)

LEGAL DESCRIPTION OR BK 03418 PG 3104PALMETTO DUNES AT PELICAN SOUND, A CONDOMINIUM

382.53 feet; to the beginning of a tangential circular curve concave northwest; Thence run southwesterly along the arc of said curve to the right, having a radius of 292.50 feet; through a central angle of 15°28'52", subtended by a chord of 78.79 feet at a bearing of South 59°38'41" West, for an arc length of 79.03 feet to the end of said curve; to a point of reverse curvature; Thence run southwesterly along the arc of said curve to the left, having a radius of 100.00 feet, through a central angle of 36°25'38", subtended by a chord of 62.51 feet at a bearing of South 49°10'18" West, for an arc length of 63.58 feet to the end of said curve; to a point of reverse curvature; Thence run northerly along the arc of said curve to the right, having a radius of 55.00 feet, through a central angle of 260°38'11", subtended by a chord of 83.87 feet at a bearing of North 18°43'26" West, for an arc length of 250.19 feet to the end of said curve; to a point of reverse curvature; Thence run easterly along the arc of said curve to the left, having a radius of 100.00 feet, through a central angle of 50°03'13", subtended by a chord of 84.61 feet at a bearing of North 86°34'03" East, for an arc length of 87.36 feet to the end of said curve; to a point of compound curvature; Thence run northeasterly along the arc of said curve to the left, having a radius of 257.50 feet, through a central angle of 09°38'11", subtended by a chord of 43.26 feet at a bearing of North 56°43'21" East, for an arc length of 43.31 feet to the end of said curve; Thence run North 51°54'15" East for a distance of 382.53 feet; to a point on a circular curve concave west, whose radius point bears North 35°02'11" West, a distance of 33.65 feet therefrom; Thence run northerly along the arc of said curve to the left, having a radius of 33.65 feet, through a central angle of 100°26'16", subtended by a chord of 51.72 feet at a bearing of North 04°44'41" East, for an arc length of 58.99 feet to the end of said curve; to a point on a circular curve concave southwest, whose radius point bears South 47°33'52" West, a distance of 732.50 feet therefrom; Thence run northwesterly along the arc of said curve to the left, having a radius of 732.50 feet, through a central angle of 00°50'11", subtended by a chord of 10.69 feet at a bearing of North 42°51'13" West, for an arc length of 10.69 feet to the end of said curve; Thence run North 43°16'19" West for a distance of 212.99 feet; to the beginning of a tangential circular curve concave southwest; Thence run northwesterly along the arc of said curve to the left, having a radius of 982.50 feet; through a central angle of 18°30'12", subtended by a chord of 315.92 feet at a bearing of North 52°31'25" West, for an arc length of 317.29 feet to the end of said curve; Thence run North 61°46'31" West for a distance of 38.90 feet; to the beginning of a tangential circular curve concave south; Thence run westerly along the arc of said curve to the left, having a radius of 100.00 feet; through a central angle of 40°42'22", subtended by a chord of 69.56 feet at a bearing of North 82°07'42" West, for an arc length of 71.05 feet to the end of said curve; to a point of reverse curvature; Thence run northeasterly along the arc of said curve to the right, having a radius of 55.00 feet, through a central angle of 261°24'44", subtended by a chord of 83.39 feet at a bearing of North 28°13'29" East, for an arc length of 250.94 feet to the end of said curve; to a point of reverse curvature; Thence run southeasterly along the arc of said curve to the left, having a radius of 100.00 feet, through a central angle of 40°42'22", subtended by a chord of 69.56 feet at a bearing of South 41°25'20" East, for an arc length of 71.05 feet to the end of said curve; Thence run South 61°46'31" East for a distance of 38.90 feet; to the beginning of a tangential circular curve concave southwest; Thence run southeasterly along the arc of said curve to the right, having a radius of 1,017.50 feet; through a central angle of 18°30'12", subtended by a chord of 327.17 feet at a bearing of South 52°31'25" East, for an arc length of 328.60 feet to the end of said curve; Thence run South 43°16'19" East for a distance of 212.99 feet; to the beginning of a tangential circular curve concave northeast; Thence run southeasterly along the arc of said curve to the right, having a radius of 766.94 feet, through a central angle of 22°27'14", subtended by a chord of 298.64 feet at a bearing of South 32°03'11" East, for an arc length of 300.56 feet to the end of said curve; Thence run South 20°50'03" East for a distance of 39.32 feet; to the beginning of a tangential circular curve concave northeast; Thence run southeasterly along the arc of said curve to the left, having a radius of 307.50 feet; through a central angle of 57°15'21", subtended by a chord of

(CONTINUED)

LEGAL DESCRIPTIONPALMETTO DUNES AT PELICAN SOUND, A CONDOMINIUM

294.66 feet at a bearing of South 49°27'43" East, for an arc length of 307.29 feet to the end of said curve; Thence run South 78°05'24" East for a distance of 7.95 feet to the beginning of a tangential circular curve concave north; Thence run easterly along the arc of said curve to the left, having a radius of 94.50 feet; through a central angle of 19°45'00", subtended by a chord of 32.41 feet at a bearing of South 87°57'54" East, for an arc length of 32.57 feet to a point of reverse curvature; Thence run easterly along the arc of said curve to the right, having a radius of 24.50 feet, through a central angle of 19°45'00", subtended by a chord of 8.40 feet at a bearing of South 87°57'54" East, for an arc length of 8.45 feet to the end of said curve; Thence run South 78°05'24" East for a distance of 3.71 feet; to the beginning of a tangential circular curve concave northwest; Thence run northeasterly along the arc of said curve to the left, having a radius of 29.50 feet; through a central angle of 81°02'50", subtended by a chord of 38.34 feet at a bearing of North 61°23'11" East, for an arc length of 41.73 feet to the Point of Beginning of the parcel of land herein described; Containing 2.013 acres, more or less.

Overall parcel containing 15.418 acres, more or less.



**PALMETTO DUNES AT PELICAN SOUND, A CONDOMINIUM**

CONDOMINIUM PLAT BOOK

PAGE

EXHIBIT 'B' SHEET 1 OF 9

**PROPERTY DESCRIPTION  
PALMETTO DUNES AT PELICAN SOUND**

A PARCEL OF LAND LYING IN THE SOUTHEAST 1/4 OF SECTION 32, TOWNSHIP 46 SOUTH, RANGE 25 EAST, LEE COUNTY, FLORIDA, BEING MORE PARTICULARLY DESCRIBED AS FOLLOWS:

COMMENCE AT THE NORTHEAST CORNER OF THE SOUTHEAST 1/4 OF SECTION 32, TOWNSHIP 46 SOUTH, RANGE 25 EAST, LEE COUNTY, FLORIDA; THENCE RUN S 00°31'21" E, ALONG THE EAST LINE OF THE SOUTHEAST 1/4 OF SAID SECTION 32, FOR A DISTANCE OF 1837.15 FEET; THENCE RUN S 89°28'39" W FOR A DISTANCE OF 855.28 FEET TO THE POINT OF BEGINNING OF THE PARCEL OF LAND HEREIN DESCRIBED; THENCE RUN N 58°35'11" W FOR A DISTANCE OF 40.82 FEET; THENCE RUN N 12°34'22" E FOR A DISTANCE OF 6.63 FEET; THENCE RUN N 77°23'58" W FOR A DISTANCE OF 25.30 FEET; THENCE RUN N 58°35'11" W FOR A DISTANCE OF 101.40 FEET; THENCE RUN S 31°24'49" W FOR A DISTANCE OF 10.11 FEET TO A POINT ON A CIRCULAR CURVE, CONVEXE NORTHEASTERLY, WHOSE RADIUS POINT BEARS N 33°23'55" E, A DISTANCE OF 158.50 FEET THEREFROM; THENCE RUN NORTHWESTERLY ALONG THE ARC OF SAID CURVE TO THE RIGHT, HAVING A RADIUS OF 158.50 FEET, THROUGH A CENTRAL ANGLE OF 35°46'03", SUBTENDED BY A CHORD OF 92.35 FEET AT A BEARING OF N 38°43'04" W FOR AN ARC LENGTH OF 98.95 FEET TO THE END OF SAID CURVE; THENCE RUN N 20°50'03" W FOR A DISTANCE OF 39.32 FEET TO A POINT ON A CIRCULAR CURVE, CONVEXE SOUTHWESTERLY, WHOSE RADIUS POINT BEARS S 68°32'07" W, A DISTANCE OF 932.52 FEET THEREFROM; THENCE RUN NORTHWESTERLY ALONG THE ARC OF SAID CURVE TO THE LEFT, HAVING A RADIUS OF 932.52 FEET, THROUGH A CENTRAL ANGLE OF 22°02'24", SUBTENDED BY A CHORD OF 356.50 FEET AT A BEARING OF N 32°09'08" W FOR AN ARC LENGTH OF 358.21 FEET TO THE END OF SAID CURVE; THENCE RUN N 43°08'14" W FOR A DISTANCE OF 212.99 FEET TO A POINT ON A CIRCULAR CURVE, CONVEXE SOUTHWESTERLY, WHOSE RADIUS POINT BEARS S 46°43'41" W, A DISTANCE OF 1166.50 FEET THEREFROM; THENCE RUN NORTHWESTERLY ALONG THE ARC OF SAID CURVE TO THE LEFT, HAVING A RADIUS OF 1166.50 FEET, THROUGH A CENTRAL ANGLE OF 18°30'12", SUBTENDED BY A CHORD OF 378.08 FEET AT A BEARING OF N 52°31'25" W FOR AN ARC LENGTH OF 378.22 FEET TO THE END OF SAID CURVE; THENCE RUN N 61°46'31" W FOR A DISTANCE OF 22.11 FEET TO A POINT ON A CIRCULAR CURVE, CONVEXE SOUTHWESTERLY, WHOSE RADIUS POINT BEARS S 63°31'15" W, A DISTANCE OF 204.00 FEET THEREFROM; THENCE RUN SOUTHWESTERLY ALONG THE ARC OF SAID CURVE TO THE LEFT, HAVING A RADIUS OF 204.00 FEET, THROUGH A CENTRAL ANGLE OF 250°35'32", SUBTENDED BY A CHORD OF 333.00 FEET AT A BEARING OF S 28°13'29" W FOR AN ARC LENGTH OF 892.23 FEET TO THE END OF SAID CURVE; THENCE RUN S 81°46'31" E FOR A DISTANCE OF 22.11 FEET TO THE BEGINNING OF A TANGENTIAL CIRCULAR CURVE, CONVEXE SOUTHWESTERLY; THENCE RUN SOUTHEASTERLY, ALONG THE ARC OF SAID CURVE TO THE RIGHT, HAVING A RADIUS OF

833.50 FEET, THROUGH A CENTRAL ANGLE OF 18°30'12", SUBTENDED BY A CHORD OF 288.01 FEET AT A BEARING OF S 52°31'25" E, FOR AN ARC LENGTH OF 289.17 FEET TO THE END OF SAID CURVE; THENCE RUN S 43°16'19" E, FOR A DISTANCE OF 98.66 FEET; THENCE RUN S 51°34'13" W, FOR A DISTANCE OF 298.11 FEET; THENCE RUN N 83°47'37" W, FOR A DISTANCE OF 63.34 FEET; THENCE RUN S 78°50'42" W, FOR A DISTANCE OF 82.05 FEET TO A POINT ON A CIRCULAR CURVE, CONVEXE NORTHWESTERLY, WHOSE RADIUS POINT BEARS S 21°24'24" E, A DISTANCE OF 204.00 FEET THEREFROM; THENCE RUN SOUTHWESTERLY, ALONG THE ARC OF SAID CURVE TO THE LEFT, HAVING A RADIUS OF 204.00 FEET, THROUGH A CENTRAL ANGLE OF 202°12'30", SUBTENDED BY A CHORD OF 400.36 FEET AT A BEARING OF S 32°30'38" E, FOR AN ARC LENGTH OF 719.96 FEET TO THE END OF SAID CURVE; THENCE RUN N 53°53'05" E, FOR A DISTANCE OF 140.84 FEET; THENCE RUN N 51°34'15" E, FOR A DISTANCE OF 246.58 FEET; THENCE RUN S 20°50'03" E, FOR A DISTANCE OF 48.28 FEET TO THE BEGINNING OF A TANGENTIAL CIRCULAR CURVE, CONVEXE NORTHEASTERLY; THENCE RUN SOUTHWESTERLY, ALONG THE ARC OF SAID CURVE TO THE LEFT, HAVING A RADIUS OF 491.50 FEET, THROUGH A CENTRAL ANGLE OF 57°33'31", SUBTENDED BY A CHORD OF 470.98 FEET AT A BEARING OF S 49°27'43" E, FOR AN ARC LENGTH OF 491.18 FEET TO THE END OF SAID CURVE; THENCE RUN S 78°03'24" E, FOR A DISTANCE OF 123.99 FEET TO AN INTERSECTION WITH THE WEST RIGHT OF WAY OF THE PROPOSED SOUND WAY (35' RIGHT OF WAY); THENCE RUN N 17°11'15" W FOR A DISTANCE OF 13.65 FEET TO THE BEGINNING OF A TANGENTIAL CIRCULAR CURVE, CONVEXE TO THE EAST; THENCE RUN NORTHERLY ALONG THE ARC OF SAID CURVE TO THE RIGHT, HAVING A RADIUS OF 317.50 FEET, THROUGH A CENTRAL ANGLE OF 49°11'15", SUBTENDED BY A CHORD OF 284.28 FEET AT A BEARING OF N 07°24'22" E, FOR AN ARC LENGTH OF 272.57 FEET TO THE END OF SAID CURVE; THENCE RUN N 32°00'00" E FOR A DISTANCE OF 23.05 FEET TO THE POINT OF BEGINNING OF THE PARCEL OF LAND HEREIN DESCRIBED, CONTAINING 17.431 ACRES, MORE OR LESS.

**CERTIFIED TO:**  
WCI COMMUNITIES INC.

D. GRADY MINOR AND ASSOCIATES, P.A.

WCI COMMUNITIES INC.  
ERIC V. SANDOVAL

P.S.W. #5223  
STATE OF FLORIDA

**PALMETTO DUNES AT PELICAN SOUND,  
A CONDOMINIUM**

SECTION 32, TOWNSHIP 46 SOUTH, RANGE 25 EAST,  
LEE COUNTY, FLORIDA

WCI COMMUNITIES INC.



**D. GRADY MINOR AND ASSOCIATES, P.A.**  
CIVIL ENGINEERS • LAND SURVEYORS • PLANNERS  
BONITA SPRINGS, FLORIDA 34134  
PHONE: (841) 947-1144 FAX: (841) 947-0375  
CERTIFICATE OF AUTHORIZATION NUMBER 1B 6101

**CONDOMINIUM BOUNDARY SURVEY**

LEGAL DESCRIPTION

DATE: MAY, 2000 JOB CODE: PS, PD DRAWING: B-184C

**PALMETTO DUNES AT PELICAN SOUND, A CONDOMINIUM**

CONDOMINIUM PLAT BOOK

PAGE

EXHIBIT 'B' SHEET 2 OF 9

LINE	BEARING	LENGTH
L1	N 30°20'00" E	21.00'
L2	S 89°00'00" E	13.85'
L3	S 89°00'00" E	12.80'
L4	S 89°00'00" E	12.80'
L5	S 89°00'00" E	12.80'
L6	S 89°00'00" E	12.80'
L7	S 89°00'00" E	12.80'
L8	S 89°00'00" E	12.80'
L9	S 89°00'00" E	12.80'
L10	S 89°00'00" E	12.80'
L11	S 89°00'00" E	12.80'
L12	S 89°00'00" E	12.80'
L13	S 89°00'00" E	12.80'
L14	S 89°00'00" E	12.80'
L15	S 89°00'00" E	12.80'
L16	S 89°00'00" E	12.80'

**NOTES**

1. BEARINGS SHOWN HEREON REFER TO THE EAST LINE OF THE SOUTHEAST 1/4 OF SECTION 32, TOWNSHIP 49 SOUTH, RANGE 29 EAST, LEE COUNTY, FLORIDA, AS BEING S 60°31'21" E.
2. THIS PROPERTY IS SUBJECT TO EASEMENTS, RESERVATIONS AND OR RESTRICTIONS OF RECORD.
3. IMPROVEMENTS OTHER THAN THOSE SHOWN WERE NOT LOCATED.
4. THIS SURVEY IS NOT VALID WITHOUT THE SIGNATURE AND ORIGINAL RAISED SEAL OF A FLORIDA LICENSED SURVEYOR AND MAPPER.
5. DIMENSIONS SHOWN HEREON ARE IN FEET AND DECIMALS THEREOF.
6. ENVIRONMENTAL CONCERNS, ENDANGERED NATURAL AND JURISDICTIONAL WETLANDS, IF ANY, ARE NOT SHOWN ON THIS SURVEY.
7. THIS PROPERTY IS LOCATED WITHIN FLOOD ZONE B, HAVING A BASE FLOOD ELEVATION OF 6.00'; PER THE FEDERAL EMERGENCY MANAGEMENT AGENCY FLOOD INSURANCE RATE MAP # 125194-0465 C, DATED NOVEMBER 4, 1992.
8. THIS CERTIFICATION IS ONLY FOR THE LANDS DESCRIBED HEREON. IT IS NOT A CERTIFICATION OF TITLE, ZONING, SETBACKS, OR FREEDOM OF ENCUMBRANCES.
9. THIS SURVEY WAS PREPARED WITHOUT BENEFIT OF ABSTRACT OF TITLE AND ALL MATTERS OF TITLE SHOULD BE REFERRED TO AN ATTORNEY AT LAW.

**PALMETTO DUNES AT PELICAN SOUND, A CONDOMINIUM**

SECTION 32, TOWNSHIP 49 SOUTH, RANGE 29 EAST, LEE COUNTY, FLORIDA

WCI COMMUNITIES INC.

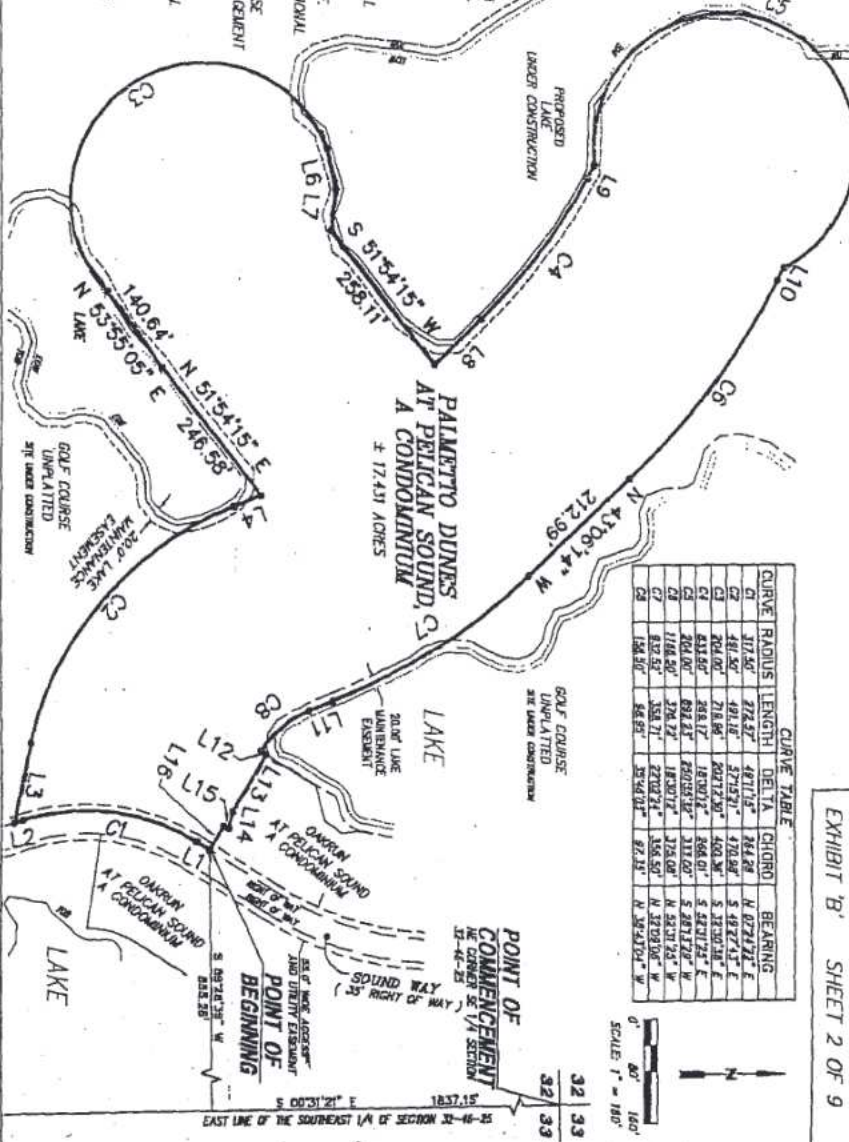

CURVE	RADIUS	LENGTH	DELTA	CHORD	BEARING
C1	3172.50'	272.57'	481°15'	344.28'	N 02°24'32\" E
C2	481.50'	149.18'	37°15'31\"	170.98'	S 49°27'13\" E
C3	204.00'	71.86'	30°17'30\"	400.30'	S 13°00'38\" E
C4	433.50'	283.17'	18°00'12\"	368.01'	S 52°01'23\" E
C5	204.00'	682.43'	85°03'18\"	313.00'	S 28°13'23\" W
C6	1148.50'	178.72'	18°00'12\"	315.00'	N 53°01'52\" W
C7	832.50'	158.71'	27°02'34\"	356.50'	N 32°03'08\" W
C8	158.50'	56.85'	35°49'03\"	82.31'	N 38°43'10\" W

**Q. GRADY MINOR AND ASSOCIATES, P.A.**  
 CIVIL ENGINEERS & LAND SURVEYORS & PLANNERS  
 3800 VIA DEL REY  
 BONITA SPRINGS, FLORIDA 34134  
 PHONE: (941) 947-1144 FAX: (941) 947-0370  
 CERTIFICATE OF AUTHORIZATION NUMBER LB 6151

**CONDOMINIUM BOUNDARY SURVEY**  
 SKETCH TO ACCOMPANY  
 LEGAL DESCRIPTION  
 DATE: MAY, 2000 JOB CODE: PS/PD DRAWING: B-1840

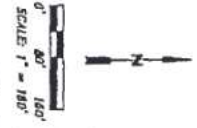



**PALMETTO DUNES AT PELICAN SOUND, A CONDOMINIUM**

CONDOMINIUM PLAT BOOK

PAGE

EXHIBIT 'B' SHEET 3 OF 9

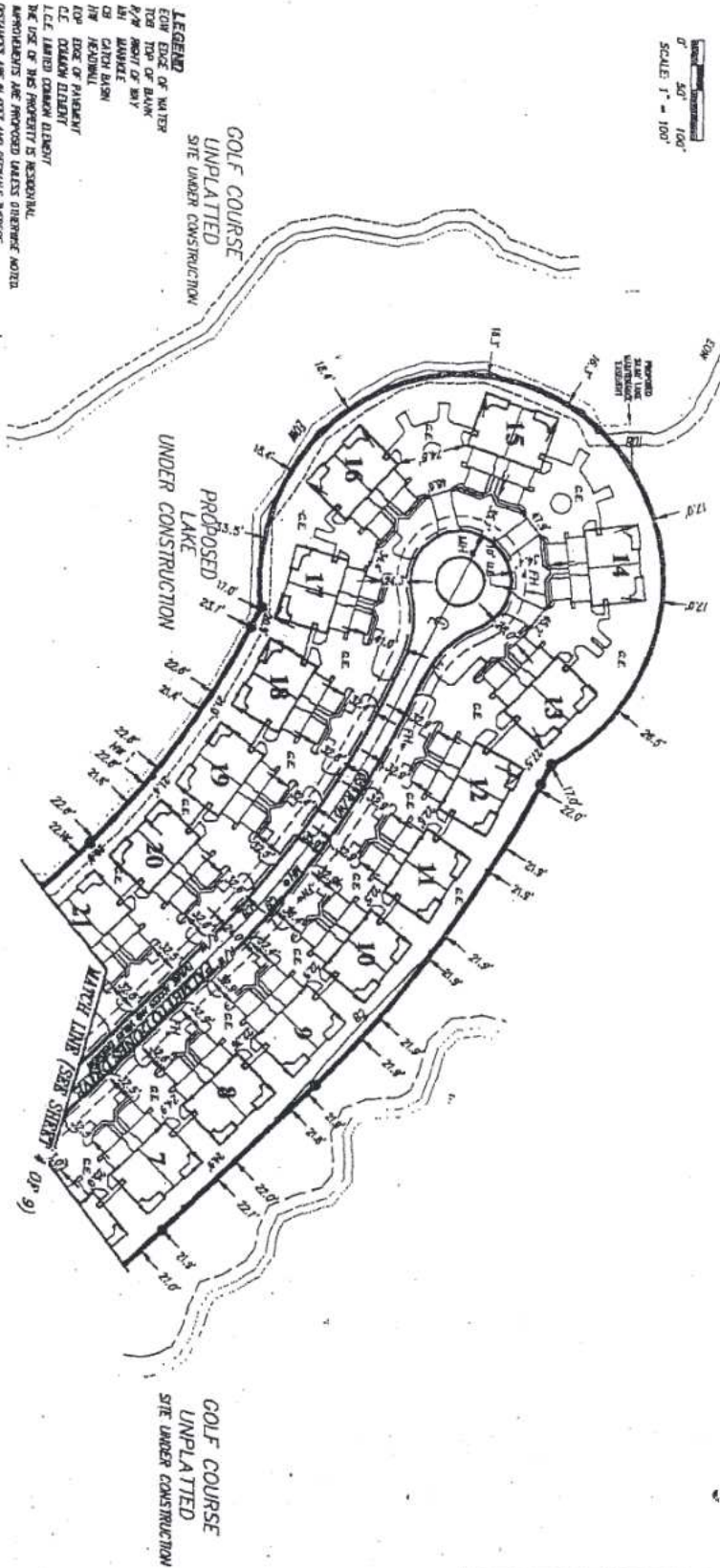

**LEGEND**  
 EOM EDGE OF WATER  
 TBM TOP OF BANK  
 P/W RIGHT OF WAY  
 LH LANEWAY  
 CB CATCH BASIN  
 HW HEADWALL  
 EOP EDGE OF PAVEMENT  
 C.C. COMMON ELEMENT  
 L.C.E. LANDSCAPE ELEMENT  
 THE USE OF THIS PROPERTY IS RESIDENTIAL.  
 IMPROVEMENTS ARE PROPOSED UNLESS OTHERWISE NOTED.  
 DISTANCES ARE IN FEET AND DECIMALS THEREOF.  
 THIS INSTRUMENT PREPARED BY: G. GRADY MINOR AND ASSOCIATES, P.A.

**PALMETTO DUNES AT PELICAN SOUND  
 A CONDOMINIUM**  
 SECTION 32, TOWNSHIP 46 SOUTH, RANGE 25 EAST,  
 LEE COUNTY, FLORIDA  
 WCI COMMUNITIES, INC.

**G. GRADY MINOR AND ASSOCIATES, P.A.**  
 CIVIL ENGINEERS • LAND SURVEYORS • PLANNERS  
 9900 VIA DEL REY  
 BONITA SPRINGS, FLORIDA 34134  
 PHONE: (941) 947-1144 FAX: (941) 947-0376  
 CERTIFICATE OF AUTHORIZATION NUMBER LB 6101

**CONDOMINIUM PLOT PLAN**  
**PALMETTO DUNES AT PELICAN SOUND  
 A CONDOMINIUM**  
 DATE: MAY, 2000 JOB CODE: PS.PD DRAWING: B-1840





**PALMETTO DUNES AT PELICAN SOUND, A CONDOMINIUM**

CONDOMINIUM PLAT BOOK PAGE  
EXHIBIT 'B' SHEET 5 OF 9

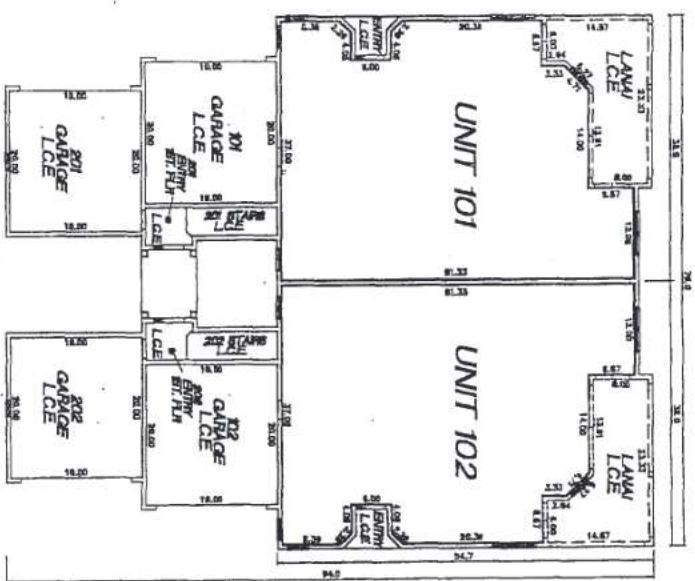

**PROPOSED  
TYPICAL FIRST FLOOR PLAN  
BUILDINGS # 1 THRU 39**



SEE COMMON ELEMENT  
L.C.E. LAMBD COMMON ELEMENT  
MEASURE THE MEASURED UNIT DIMENSIONS  
MEASURE WALL DIMENSIONS ARE CALCULATED FROM ORIGINAL TO ORIGINAL  
DIMENSIONS ARE IN FEET AND DECIMAL THEREOF.  
DRAWN BY: SA  
THIS INSTRUMENT PREPARED BY: G. GRADY MINOR AND ASSOCIATES, P.A.

**PALMETTO DUNES AT PELICAN SOUND  
A CONDOMINIUM**  
SECTION 32, TOWNSHIP 48 SOUTH, RANGE 29 EAST,  
LEE COUNTY, FLORIDA  
WCI COMMUNITIES INC.

**G. GRADY MINOR AND ASSOCIATES, P.A.**  
CIVIL ENGINEERS • LAND SURVEYORS • PLANNERS  
BONITA SPRINGS, FLORIDA 34134  
PHONE: (941) 947-1144 FAX: (941) 947-0376  
CERTIFICATE OF AUTHORIZATION NUMBER LB 6161

**UNIT BOUNDARY PLAN**  
PROPOSED FIRST FLOOR UNIT BOUNDARY  
BUILDINGS # 1 THRU 39  
DATE: MAY, 2000 JOB CODE: PS.PD DRAWING: B-1840



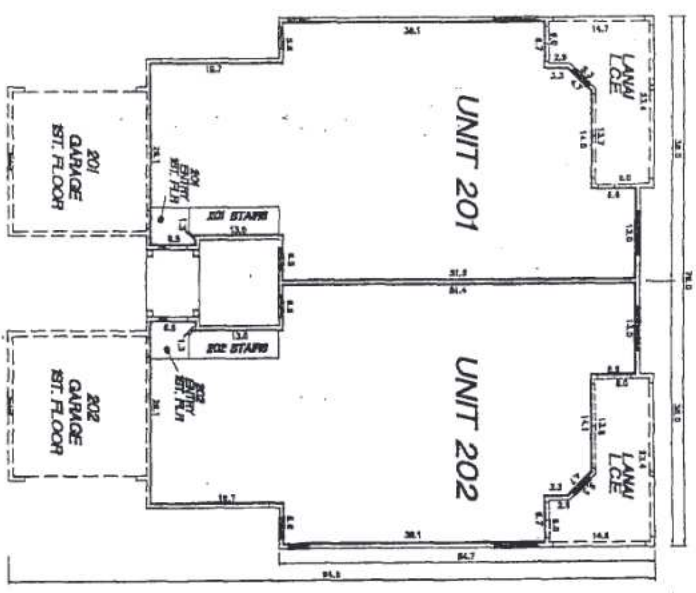

PROPOSED  
 TYPICAL SECOND FLOOR PLAN  
 BUILDINGS # 1 THRU 39



CE. COMMON ELEMENT  
 L.C.E. LIMITED COMMON ELEMENT  
 HEAVY LINE INDICATE UNIT BOUNDARIES  
 DIMENSIONS AND DISTANCES ARE CALCULATED FROM CENTERLINE TO CENTERLINE  
 DISTANCES ARE IN FEET AND DECIMALS THEREOF.  
 DRAWN BY: S.A.  
 THIS INSTRUMENT PREPARED BY: G. GRADY MINOR AND ASSOCIATES, P.A.

PALMETTO DUNES AT PELICAN SOUND  
 A. CONDOMINIUM  
 SECTION 32, TOWNSHIP 46 SOUTH, RANGE 25 EAST,  
 LEE COUNTY, FLORIDA  
 WCI COMMUNITIES INC.

G. GRADY MINOR AND ASSOCIATES, P.A.  
 CIVIL ENGINEERS - LAND SURVEYORS - PLANNERS  
 3900 VIA DEL REY  
 BONITA SPRINGS, FLORIDA 34134  
 PHONE: (941) 947-1144 FAX: (941) 947-0376  
 CERTIFICATE OF AUTHORIZATION NUMBER LB 5161

UNIT BOUNDARY PLAN  
 PROPOSED SECOND FLOOR UNIT BOUNDARY  
 BUILDINGS # 1 THRU 39  
 DATE: MAY, 2000 JOB CODE: PS.PD DRAWING: B-1838

**PALMETTO DUNES AT PELICAN SOUND, A CONDOMINIUM**

CONDOMINIUM PLAT BOOK

PAGE

EXHIBIT 'B' SHEET 7 OF 9

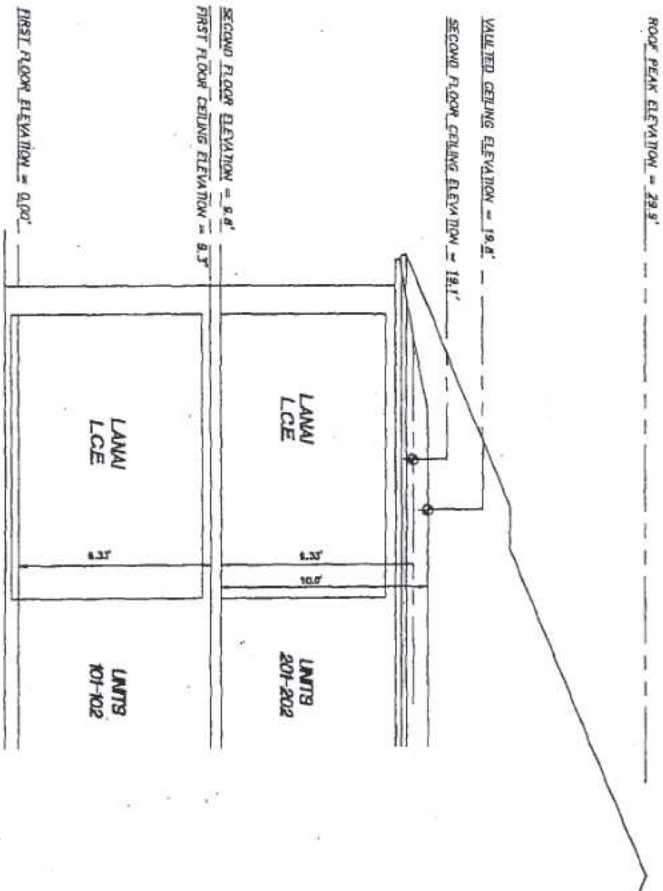

**NOTES**

TWO STORY CONCRETE BLOCK STRUCTURE  
ELEVATIONS REFER TO THE FIRST FLOOR AS 0.0'  
L.C. COMMON ELEMENT  
L.C.E. UNITS COMMON ELEMENT  
DISTANCES ARE IN FEET AND DECIMALS THEREOF.  
THIS INSTRUMENT PREPARED BY: Q. GRADY MINOR AND ASSOCIATES, P.A.

**PALMETTO DUNES AT PELICAN SOUND**

**A CONDOMINIUM**

SECTION 32, TOWNSHIP 46 SOUTH, RANGE 25 EAST,  
LEE COUNTY, FLORIDA

WCI COMMUNITIES INC.



Q. GRADY MINOR AND ASSOCIATES, P.A.  
CIVIL ENGINEERS & LAND SURVEYORS & PLANNERS  
3900 VIA DEL REY  
BONITA SPRINGS, FLORIDA 34134  
PHONE: (941) 947-1144 FAX: (941) 947-0375  
CERTIFICATE OF AUTHORIZATION NUMBER LB 6161

**PROPOSED  
TYPICAL LONGITUDINAL SECTION  
BUILDINGS # 1 THRU 39**

NOT TO SCALE

**ELEVATION PLAN**

**PROPOSED LONGITUDINAL SECTION  
BUILDINGS # 1 THRU 39**

DATE: MAY, 2000 JOB CODE: PS,PD DRAWING: B-1838



**PALMETTO DUNES AT PELICAN SOUND, A CONDOMINIUM**

CONDOMINIUM PLAT BOOK

PAGE

EXHIBIT 'B' SHEET 8 OF 9

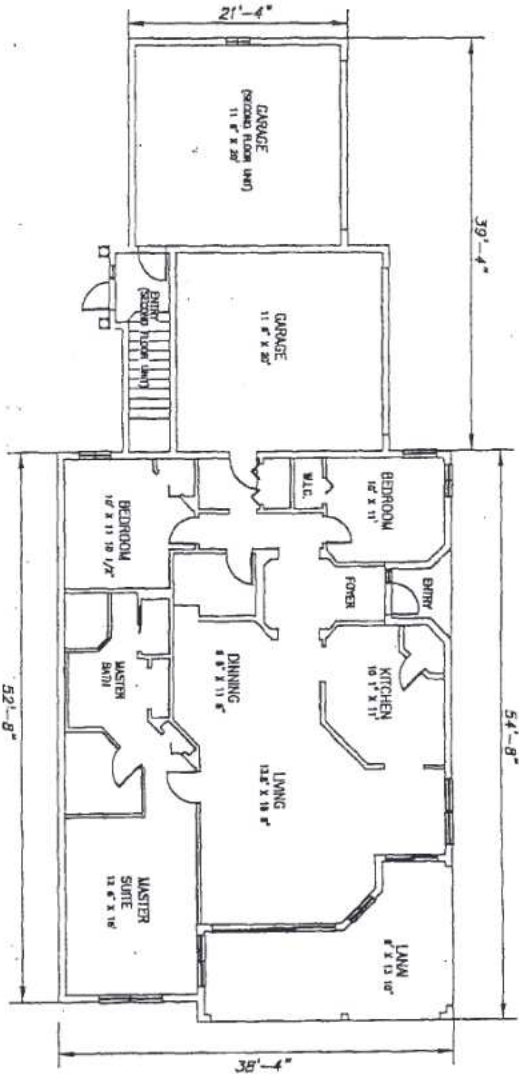

**PROPOSED  
TYPICAL FIRST FLOOR PLAN  
BUILDINGS # 1 THRU 39**

**NOTE:**  
SEE OTHER DEVELOPMENTAL DRAWINGS IN THIS SET FOR DIMENSIONS AND NOTES. ALL DIMENSIONS ARE IN FEET AND INCHES UNLESS OTHERWISE NOTED. THE FINISH FLOOR IS TO BE FIELD FINISH CONSTRUCTION.  
DIMENSIONS ARE IN FEET AND INCHES UNLESS OTHERWISE NOTED.  
TYPICAL FOR UNIT 101; UNIT 102 REVERSED.  
DRAWN BY: S.E.

THIS AGREEMENT REVISED BY: Q. GRADY MINOR AND ASSOCIATES, P.A.

**PALMETTO DUNES AT PELICAN SOUND**

**A CONDOMINIUM**

SECTION 32, TOWNSHIP 40 SOUTH, RANGE 23 EAST,  
LEE COUNTY, FLORIDA

WCI COMMUNITIES, INC.



**Q. GRADY MINOR AND ASSOCIATES, P.A.**  
CIVIL ENGINEERS - LAND SURVEYORS - PLANNERS  
9400 VIA DEL REY  
BONITA SPRINGS, FLORIDA 34134  
PHONE: (941) 947-1144 FAX: (941) 947-0376  
CERTIFICATE OF AUTHORIZATION NUMBER LB 6161

PLAN PER ARCHITECTURALS

ARCHITECTURAL PLAN

PROPOSED FLOOR PLAN

BUILDINGS # 1 THRU 39

DATE: MAY, 2000 JOB CODE: PS-PD

DRAWING: B-183B

**PALMETTO DUNES AT PELICAN SOUND, A CONDOMINIUM**

CONDOMINIUM PLAT BOOK

PAGE

EXHIBIT 'B' SHEET 9 OF 9

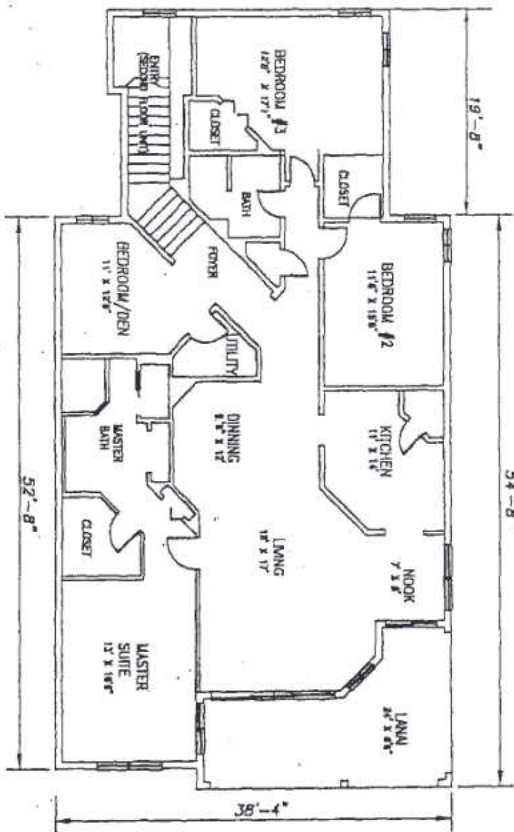

**PROPOSED  
TYPICAL SECOND FLOOR PLAN  
BUILDINGS # 1 THRU 39**



PLAN PER ARCHITECTURALS

ARCHITECTURAL PLAN

PROPOSED FLOOR PLAN  
BUILDINGS # 1 THRU 39

DATE: MAY, 2000 JOB CODE: PS,PD DRAWING: B-1838

**PALMETTO DUNES AT PELICAN SOUND,  
A CONDOMINIUM**  
SECTION 32, TOWNSHIP 46 SOUTH, RANGE 25 EAST,  
LEE COUNTY, FLORIDA  
WCI COMMUNITIES, INC.

**Q. GRADY MINOR AND ASSOCIATES, P.A.**  
CIVIL ENGINEERS • LAND SURVEYORS • PLANNERS  
3800 VIA DEL MAR  
BONITA SPRINGS, FLORIDA 34134  
PHONE: (941) 947-1144 FAX: (941) 947-0376  
CERTIFICATE OF AUTHORIZATION NUMBER LB 0161

**NOTE:**  
THE INTERIOR COMPARTMENTIZATION SHOWN ON THIS FLOOR PLAN IS SUBJECT TO CHANGE, NOT BEHIND THE WALLS, AND SHALL BE SUBJECT TO THE FIELD DRAINING CONTRACTOR.  
DIMENSIONS ARE IN FEET AND INCHES THEREOF.  
TYPICAL FOR UNIT 202; UNIT 202 REVERSED.  
DRAWN BY: S.A.  
DESIGN/REVISION PREPARED BY: Q. GRADY MINOR AND ASSOCIATES, P.A.